

MICROFILMED

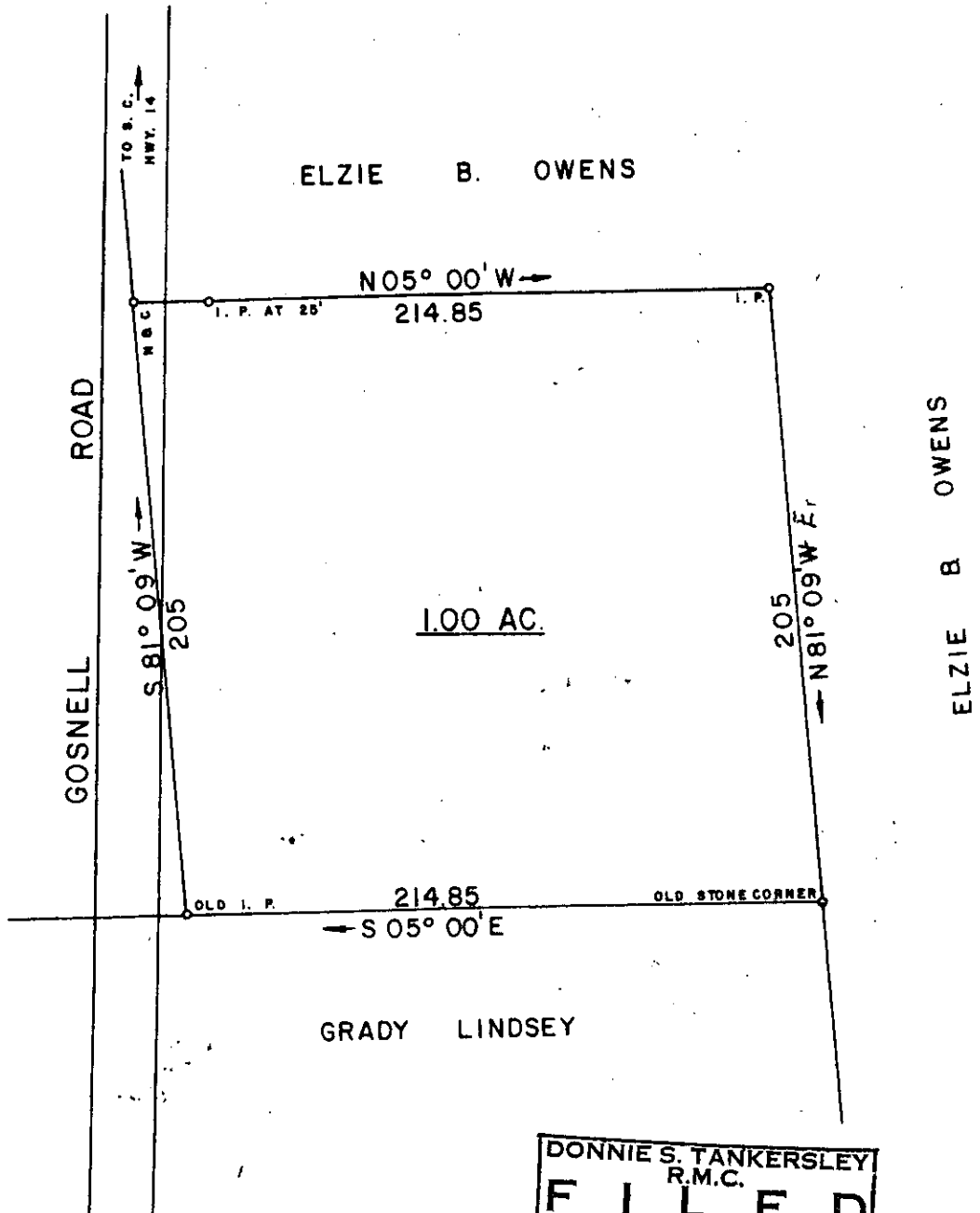
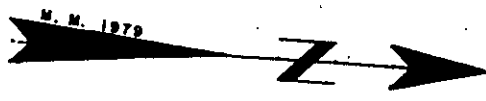

DONNIE S. TANKERSLEY
R.M.C.
FILED
MAY 7 1979
AM 7 8 9 10 11 12 1 2 3 4 5 6 PM

32356

✓7-E-50

MAY 7 1979

SURVEY FOR			
ROBERT S. INMAN and RUTH O. INMAN			
LOCATED NEAR LANDRUM			
COUNTY: GREENVILLE	GLASSY MTN. TWP.	STATE: SOUTH CAROLINA	
DATE: APRIL 20, 1979	SCALE 1" = 60'	FIELD CHIEF: B. E. H.	DRAWN BY: L. B. M.
WOLFE & HUSKEY, INC. ENGINEERING and SURVEYING P. O. BOX 35 LYMAN, S. C. 29365			

